

ÁREA DE TERRAS
DAVID V. PAGLIA

113,68

18,37

18,37

MURETA + CERCA

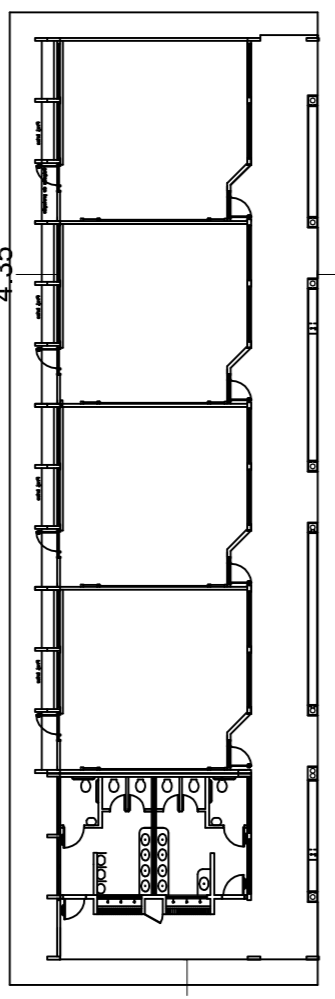

4,35

4,00

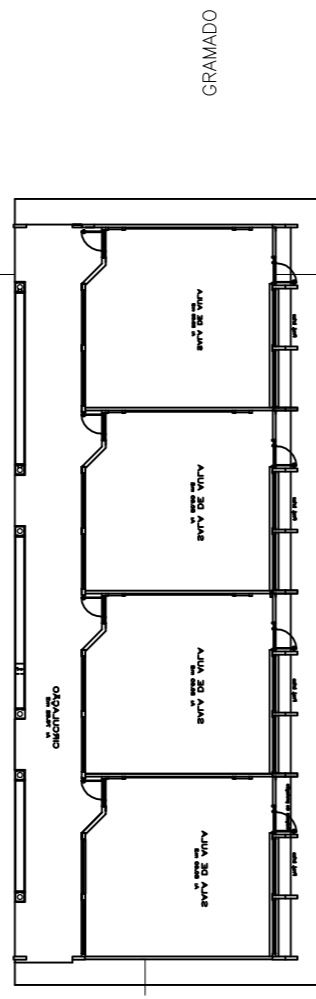

GRAMADO

5,50

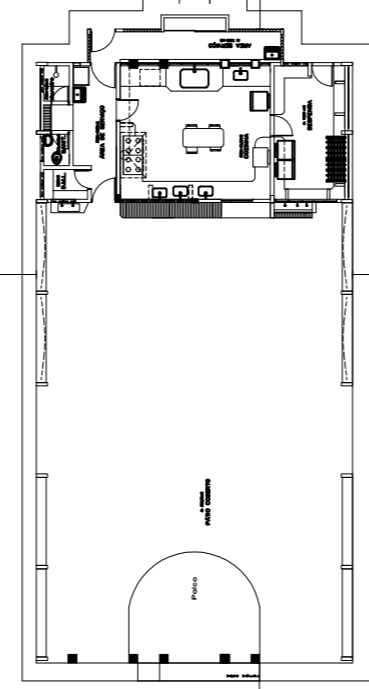

4,90

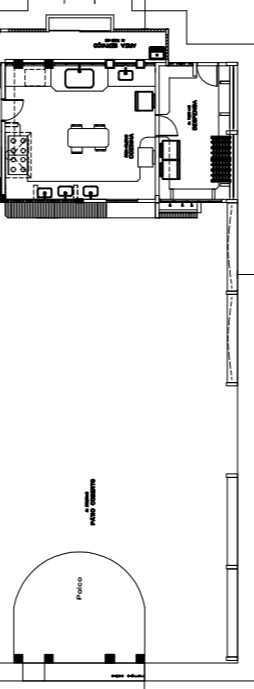

8,55

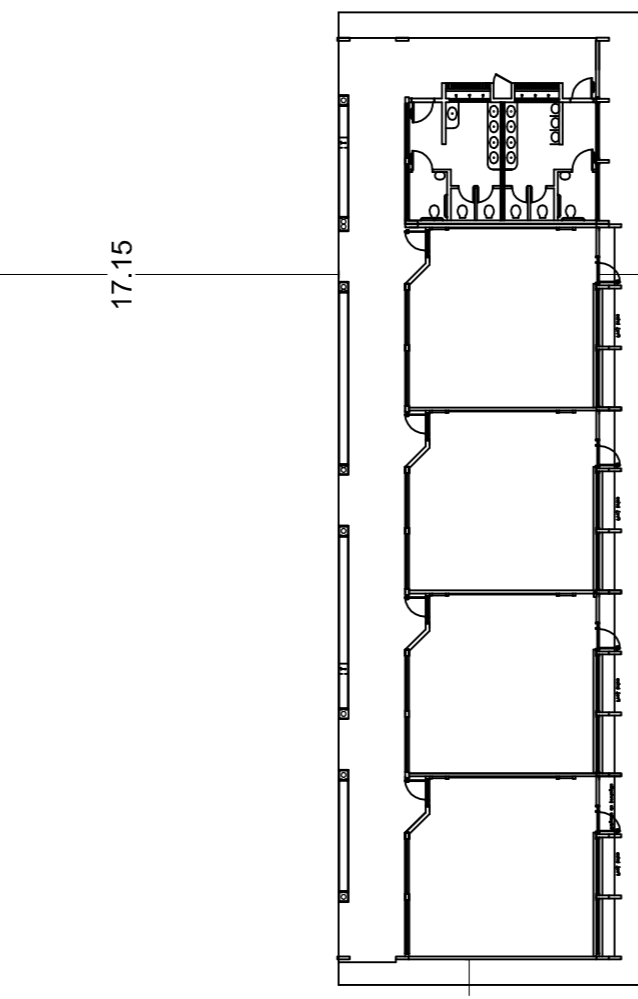

17,15

7,50

MURO

118,51

RUA VERANOPÓLIS

RUA JOINVILLE

IMPLANTAÇÃO
ESC. 1/250

ÁREA DE TERRAS
FIORINDO FRANCESCHI NETO

ÁREA TERRENO: 11.608,94m²

42,10

101,72

6,85

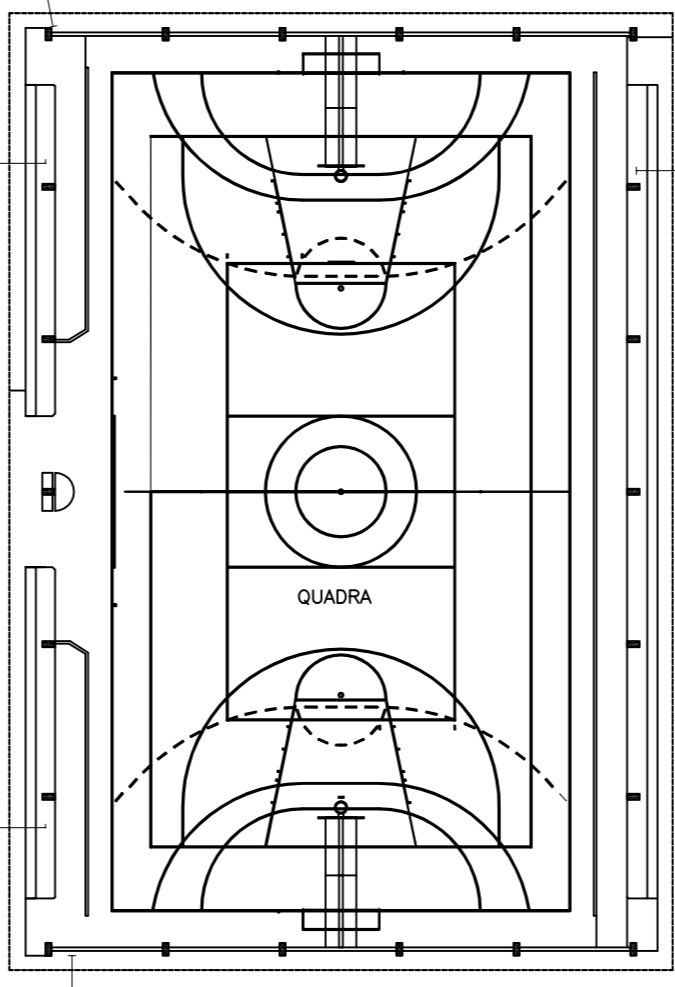

5,80

16,15

MURETA + CERCA

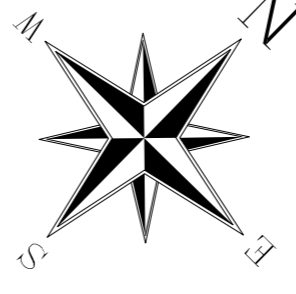

ESTADO DE SANTA CATARINA
MUNICÍPIO DE PONTE SERRADA

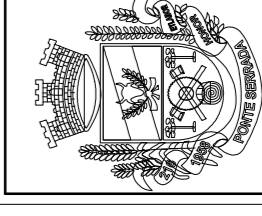

Proprietário
Município de Ponte Serrada

Obra
Espaço Educativo Urbano - 12 salas

Planta
IMPLANTAÇÃO

04/04

Data
Fevereiro/2015

Local
Ponte Serrada - Bairro Antonio Paglia

Escalas
Indicadas

Projeto
ALTAIR FAZOLLO
Engenheiro Civil
CRÉDITO - 0110/03